

# NETWORK CONNECTIONS

Quarter 3 | 2025

Page 4:

## DRN Welcomes New Hires

Page 5:

## Unclaimed Capital Credits

Page 11:

## INTRODUCING: New Way to Watch TV!



## A letter from our **General Manager/CEO** **Kent Schimke**



**As the days grow longer and the temperatures rise, it's the perfect time to reflect on our shared values — safety, community, and connection, and to look ahead to the opportunities summer brings.**

**DRN Read iTech StreamTV** — I am excited to announce that we have launched a brand-new live TV service called DRN Read iTech StreamTV. We are making this transition due to the aging of our traditional TV equipment, and to the many great benefits StreamTV provides, such as Cloud DVR storage and Restart TV, allowing you to go back to the beginning of a currently-airing program with one button press. We understand the inconvenience of the switch, but I can assure you DRN staff is here to guide and assist with the transition. When switching from party lines to landline phones, and now cellular phones, there was inevitably skepticism, but we are confident this change will be positive for everyone.

StreamTV allows you to watch your favorite shows, local sporting events, and live TV all in one place. It also gives you the flexibility to watch at home on your TV, or on-the-go with an Internet connected device such as your smartphone. Join the future of TV today with Stream TV!

**Construction Season**—At DRN Read iTech, safety remains our top priority, especially as we continue our underground construction efforts to expand and strengthen connectivity throughout our service territories.

We have acquired a large track cable plow and a directional bore drill that allows us to place longer distance runs of fiber and bore underneath roads and areas that are difficult to cross with a plow or trencher.

We have several areas where our fiber is in the right-of-way and will need to be moved for highway/road improvements. Locations affected include the Kathryn highway, Forman to Havana, Guelph road, and the turning lane to Applied Digital west of Ellendale.

**One Call: 811**—As you enjoy the sunshine and warmer weather, I urge you to keep safety at the forefront of your mind. Whether you're digging in your garden, embarking on outdoor projects, or simply enjoying the great outdoors, always be mindful of underground utilities. Calling 811 before you dig is not only a legal requirement but also a crucial step in preventing accidents and ensuring the safety of our communities.

At DRN Read iTech, we're not just committed to keeping you connected; we're dedicated to fostering a culture of safety and innovation. Together, let's make this summer one to remember for all the right reasons.

**2025 Interns**—This summer we welcome four interns: Angela Mergen, Riley Goehring, Trent Tiegs, and Kole Johnson. Angela and Riley are working with the marketing team, while Trent and Kole joined the IT team. We are excited to have them and can't wait to see what they accomplish!

**75th Anniversary**—As we continue to celebrate the 75th anniversary of our cooperative, we invite you to a special celebratory luncheon on Friday, July 25th in honor of the first meeting to establish the cooperative. We celebrate the foundation that the visionary group of people had for the cooperative and celebrate moving forward into the next 75 years. I hope to see many of our members for this celebratory luncheon.

Thank you for your continued support.

Warm regards,

**Kent Schimke**  
CEO/General Manager

# SUBMIT YOUR PHOTOS FOR DRN'S 2026 CALENDAR

DRN is reaching out to the community for help in creating its 2026 calendar. We are looking for photographs showcasing the culture of North and South Dakota and highlight the different seasons throughout the year: winter, summer, spring, and fall.

Submissions are limited to 10 entries per person, and each photo should be submitted with a name and address. The selected photos will be featured in next year's calendar, and the winners will receive a \$25 credit to their DRN account.



Please email high-resolution photos to [marketing@drtel.com](mailto:marketing@drtel.com), subject: Calendar Photos, by Friday, Aug. 1.



**YOU ARE INVITED TO**

## Annual Member Appreciation Picnics

**Wednesday, July 30**  
**5–7 p.m.**  
**Centennial Park**  
**ASHLEY**

**Thursday, July 31**  
**5–7 p.m.**  
**City Park**  
**MILNOR**

**Burger | Brats | Chips & Refreshments**

*Join us for complimentary food, fun and fellowship!*



# DRN READITECH WELCOMES NEW HIRES AND INTERNS

The start of the summer offers new faces at DRN ReditTech. We are pleased to welcome a new employee and interns.

Samuel Engel has worked with DRN ReditTech for over six years as a Technical Support Analyst and has recently been promoted to Inside Network Operations Specialist. Samuel resides in Oakes with his family and two cats. His hobbies include creative projects such as digital art, audio projects, and playing instruments.

Kennadie Hatch joined the service and technical assistance team (STAT) in the Ellendale Office on June 2. Kennadie was raised in Jamestown and recently graduated from high school. She currently resides near Ellendale and enjoys being outside, and with her dog and horse.

The IT department welcomes summer interns Kole Johnson and Trent Tiegs. Kole is from Ellendale and is attending North Dakota State College of Science (NDSCS) in Wahpeton. Kole studies Software Engineering and enjoys coding, playing video games, and baseball. Trent, also from Ellendale, attends South Dakota State University (SDSU) majoring in Computer Science. In his spare time, he enjoys being with family and friends, programming, reading, and music.

Riley Goehring and Angela Mergen have joined the marketing team as summer interns. Riley is a high school senior and is actively involved in volleyball, basketball, and track at Ellendale High School. Her hobbies include playing guitar, singing, being active, having fun with friends, and traveling with family. Angela is originally from central Minnesota and attends Trinity Bible College for Marketing & Communications. In her spare time she enjoys being outdoors, running, crocheting, playing games, and spending time with friends and family.

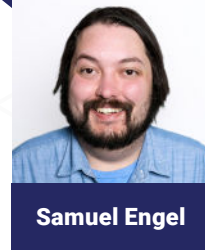

**Samuel Engel**



**Kennadie Hatch**



**Kole Johnson**



**Trent Tiegs**

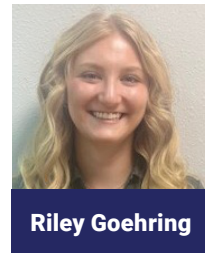

**Riley Goehring**

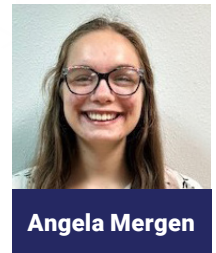

**Angela Mergen**

## TECHNOLOGY UPDATE Windows 10: No Longer Supported

Effective October 14, 2025, Microsoft will end support for the Windows 10 operating system.

At that time Microsoft will no longer provide security updates, bug fixes, or technical assistance for Windows 10, leaving systems vulnerable to cyber threats. DRN ReditTech recommends anyone still using Windows 10 to upgrade to Windows 11. With Windows 11 you will receive advanced security features designed to protect you from today's threats. With built-in hardware-based isolations, encryption, and malware protection, your data and systems will be more secure than ever.

Windows 11 is improved for modern hardware, offering faster performance, better multitasking, and a streamlined user experience.

Many new applications and software updates will be designed for Windows 11, ensuring compatibility and access to the latest innovation.

Microsoft says that Windows 11 is "crafted to bring you closer to what you love, launching at a time when PCs are more central than ever to how we connect, create, and play." The three main guiding principles of Windows 11 are reliability, security, and compatibility, ensuring a great user experience.

Upgrading early ensures a smooth transition, avoiding last-minute disruptions and security risks. We know that this is a significant decision, but we are here to help you through the transition. If you have questions, please contact us at 701-344-5000.



# OUTSTANDING CAPITAL CREDITS

The following customer accounts have outstanding capital credits. If your name or business is listed or you have information regarding a name below, please call DRN at 877-559-4692 or 701-344-5000.

JUSTIN AAMODT	CLAUD BECKER	CYNTHIA CANTU	SHEA DICK	NICHOLAS FREGIEN	WILLIAM B HANSON
CELESTE ABERLE	GARRETT BECKER	RUTH CARLBLOM	LARRY DICKINSON	NICK FROBUCCINO	ROSE LEE HARFF
RICHELLE ABOY	JEANNETTE BECKSTROM	ALEXANDER CARLSON	TATUM DIEGEL	DUFFY FROEMKE	SHARON HARMON
REBECCA AFFOLTER	PAUL BEHLE	BRANDON CARLSON	DIGITAL DJ	FT RANSOM GENERAL	KATHERINE HARRIED
MAE ALTMAN	BRANDI BELL	BRYCE CARLSON	EVAN DITTUS	STORE	DAN HARRIS
AKHILESH AMBATI	DELORES BELL	KRISTI CARLSON	DLP LIMITED	JAMES FUCHS	TALON HARRIS
BETTY AMBUEHL	CAROL M BENDER	TED CARLSON	MELVIN DODSON	JOSH GACKLE	HARVEST GARDENS
AMERICAN LEGION CLUB	PATTEE BERGH	WALLACE CARLSON	TYLER DOLL	COLLIN GALBREATH	DENNIS A HASZ
ZINNAH AMOO	TODD BERGH	RONALD CARMAN	BEATRICE DOMINE	GALLOPING GOOSE	RICK HAUSSLER
ALLEC ANDERSON	MARY BERGMAN	DEBRIA CARNAHAN	MICHELLE DONALDSON	BAR INC	STACY HAVERLAND
ANDY ANDERSON	MICHAEL BERMAN	E C CARTER	SARAH DONALDSON	COREY GAMBILL	JOHN HEACOX
CODY ANDERSON	DONALD L BERNHARDT	TROY CERMAK	DANIELLE DONNELL	DAVID GARANG	WILLIAM HEHN
DANA ANDERSON	COLE BERNTSON	JAMES CHRISTOPHERSON	THOMAS DORSHER	BENNY GARLAND	TRACY HEIL
DONALD D ANDERSON	VICKI BERRETH	TRAVIS CLARKSEAN	ESTHER DREFS	ESTHER GARMAN	WADE HEINRICH
HERMINA ANDERSON	EDNA K BERTSCH	EAGLES CLUB	TODD EBEL	ELMA GAYMAN	JUDY HENCZ
KARLEY ANDERSON	ELDIN BERTSCH	DAVID COLE	ALAIN EBEMBI	MAE GEBHARDT	JEFF HENDERSON
KATHY A ANDERSON	ROGER R BERTSCH	BRADY COLEMAN	KEN EBERLE	TONY GEBHARDT	TYLER HENRICKS
LONDA ANDERSON	ANDREA BERUBE	PRAIRIE CONNECTION	CAROL ECKLUND	SHEILA GERARD	KATHLEEN HERBST
MARGO ANDERSON	ERIKA BEYER	KELLIE COOK	EDGELEY COMMUNITY	JAYSEN GETTEL	DAVID HEYD
MARK ANDERSON	HERMAN BIEGLER	STEPHANIE COOMBS	CHILDCARE	HOLLIE GIBBS	MARY-CLAIRE HIGGINS
MARY ANDERSON	DEANNA J BIRD	RONALD CORLISS	EDGELEY LIVESTOCK	GREG GIBSON	HIGH PRAIRIE
NINA ANDERSON	DILLON J BISHOP	CORNER CORRAL	JOHN EDMAN	TIM GIBSON	CEMETERY ASSN.
SHELLEY ANDERSON	HELEN BJONE	COURTNEY FARMS	VIRGINIA EDMUNDS	CAMERON GILBERTSON	CHRIS HILDEBRANT
TOM ANDERSON	APRIL BLADOW	COVENTRY	EDWARD JONES 105	KIRK GLYNN	CHRISTINE HILDENBRAND
GARY ARLIEN	JESSICA BLAIR	ALEJANDRA CRUZ	DEVAN ELENBERGER	KYLE GLYNN	JEREMY HILL
SHIRLEY ARNESON	PHYLLIS BLAZON	EMMIT CURTIS	RICHARD ELIJAH	ROCHELLE GOSVENER	E LEE HIMMERICH
ARTNFUSION	LACEY BLOCK	KYLE CUYPERS	CELESTINE ELL	HENRY GRAYHAWK	WAYNE HOFF
RAY ASCHE	MAURENE G BOCK	DARLENE DAHL	BRAD ELLINGSON	STEVE GREEN	BRAD HOISTAD
HOLLY ASH	TERRY BODE	KIMBERLY DAHL	ALENE ELLIOTT	CRAIG GREENE	WILBUR D HOLMGREN
ASHLEY CLINIC PCTINSA	CASANDRA BONDE	KENNETH DAHLBERG	FLOYD ENGBRECHT	JUDITH GREENLEY	CAROL HOLMSTROM
ASHLEY DENTAL OFFICE	GLENDA BONILLA	FLORENCE DAHLSTROM	STEFFANY ENGLER	ANDREW GREENMYER	ROBERT HOSKIN
AT&T MOBILITY	ALLAN BOSCH	DAKOTA DENTAL CARE	GREG ENNIS	JACOB GREER	JASON HOVDE
ANDRES AVALOS	PEARL BRAKKE	DAKOTA SIGNS	DON ENTZI	GROG SHOP THE	LORI HOWARD
DELBERT AVERY	LACEY BRANDENBURG	DARK HORSE	TIFFANY EPPLER	EVERETT CHAD GROSS	AUSTIN HOWARD-BRASEL
JASON AXT	KRISTI BRATVOLD	PROPERTIES LLC.	DANIELLE ERICKSON	BILL GULLESON	LUCELLA HRDLICKA
BROCK BACKER	TORE BRATVOLD	LARRY DAVIS	KATHY ERICKSON	ELNORA GUMKE	ANGELA HUEMILLER
KAYLA BACKMAN	APRIL BREIDENBAUGH	RICHARD DAVIS	LELAND ERICKSON	RONDA GWARTNEY	HOWARD HUFFMAN
TANNER BAKER	DOROTHY BROADWELL	DAVITA OAKES	ALEXIS FALSTAD	JENNIFER GWILLIAMS	HOWARD HUFFMAN
GRANT BAKER SR	MICHAEL BROADWELL	DIALYSIS CENTER	KRISTY FALSTAD	JACOB HAAG	TAKEASHA HULL
KELSEN'S BAKERY	GREG BROKAW	DANIEL DAWSON	HEDWIG FANDRICH	KATHERINA HAAG	RICHARD HUSEBY
THE BAKERY	MARION BROSZ	LESLIE DAY	GILBERTSON FARMS	MERL HAAKENSON	DUCK INN
MONTY (ERNEST)	FLORENCE BROWN	TERRY DAY	RAULIN FERCH	DAKOTA HAANEN	INNOVATIVE DATA SVC
BALLINGER	LORI BROWN	BRITTA'S DAYCARE	FRED FIALA	REBECCA HAFNER	R E ISAKSON
CORAL BARDELL	AMY BRUCE	JASON DECHAIINE	SAMUEL FIEBIGER	ABIGAIL HAGEN	TREY ISAKSON
A A BARGLOF	SCOTT BUCHHOLZ	ALICE DECKER	COLIN FINLEY	VIVIAN HALVORSON	ISLAND PARK AUTO
ROBERT BARR	LAURA BUHR	CASEY DECKER	FIRST MEDIC	JAMES HAM	ISLAND PARK MOTEL
FAY BARTOSH	KODY BUNDY	DENNIS DECKER	AMBULANCE SERVICE	NICOLE HAMILTON	LANCE JACOBSON
KATHERINE BAUMANN	WAYNE BUNT	CARL J DEDMAN	EDGAR FLETCHER	IRENE HANDT	LUCAS JACOBSON
MARCELLA BAUMANN	MICHAEL BURKE	GARY DENBOW	JANICE FLUTO	CHRIS HANGSLEBEN	OLIVE JACOBSON
MARK BAUMGARTNER	CAROL BURLINGAME	JOHN DENNISON	NICHOLAS FOERTSCH	DORIS J HANKEL	KRISTEN JAHNER
MATTHEW BAXTER	JACK V BURTON	JASON DEPLAZES	KATRINA FORBES	KRIS HANSEN	LESTER L JAMES
MEGAN BAXTER	JOHN BUSKOHL	TOM DEVITT	FORMAN GOLF ASSOC.	TAYLER HANSEN	JARED LARSON
JAMES BEARFIELD	ROBERT L CALDWELL	JEREMIAH DICK	JOHN FRANSISCO	BOBBI HANSMA	TRUCKING LLC
MARCELLA BECK	LOIS CALLIES	RONNIE DICK	TROY FREELAND	ALDEN HANSON	JOHN JENKINS

# OUTSTANDING CAPITAL CREDITS CONTINUED

MYLA JENKINS	JANE KRAMER	DANIELLE MARTINSON	NORTHERN PLAINS	HARRIET RASMUSSEN	AUTUMN SCHULTZ
DONALD JENSEN	JENNIFER KRANZ	GRANT MARTINSON	SUSTAINABLE AG	ANDREW RATH	PAUL SCHULZ
SARAH JENSEN	ANTHONY KRETOWICZ	ANDREA MASSE	OAKES MOTOR SPORTS	ARLEEN RATH	RAYMOND SCHUMACHER
MYRON JEPSON	D KRETSCHMAR	BRANDON MATHENY	DAN O'BRIEN	J G RATHERT	TANNER SCHUMACHER
ALLEN JOHNSON	JACKSON KRIEL	R JAY MATHERN	NATHAN O'BRIEN	BARBARA REDMOND	CHARLES SCHUTT
ANDREW JOHNSON	WADE KUEHN	BRUCE MATHIAS	DONNA ODLAND	NATHANIEL REINKE	JEREMY SCHWAB
CORRIE JOHNSON	KULZER FEED & SEED	BRUCE MAXWELL	KELLY OELKE	NICK REINKE	SCHWAB FARMS
GEORGE H JOHNSON	BLAKE KUSKA	JEDIDIAH MAY	DIANE OLCOTT	RUDY REISINGER	SCOTT BUILDERS INC
JANELL JOHNSON	ANN KUSLER	MARVIN MAYER	MISTY OLDS	JAMES RETZLAFF	SAMANTHA SEARLES
JIM JOHNSON	JOHN KUTSCHINSKE	JONATHAN MCCULLER	DENISE OLSON	TIM RETZLAFF	SEAVERTS AUTO SERVICE
KELSEY JOHNSON	RITA M KYLLONEN	GERTRUDE MCDANIEL	JIM OLSON	ALAN RICHARDSON	RYDER SEELYE
LESLIE JOHNSON	WALVIN KYLSTAD	CHARLES DAVID II	JOHN N OLSON	KATHERN RIEDLINGER	ROBERT SENDER
LYNN JOHNSON	HANS LABUHN	MCDOWELL	KENNETH OLSON	DALE RIENSTRA	JONATHAN SEYER
NATHAN JOHNSON	NORMA LACHER	KEELY MCGOUGH	NANCY OLSON	D DEAN ROCKSWOLD	SHEYENNE VALLEY
S J JOHNSON	KENNETH LAMB	MYRNA MCGREGOR	OPERATIONAL SECURITY	JAMI RODIN	CHIROPRACTIC
DAVID J JONES	HENRY D LANG	JAKE MCKINNON	SVCS INC	MARGE ROHRBACH	BRUCE SHOCKMAN
DAVID L JONES	LESTER LANG	THOMAS MCLAUGHLIN	WILBERT OPP	JOSEPH ROMAN	ROY SHULDHEISZ
JAMES N JONES	CHRISTINE LARSON	STEVE MCMILLER	BRUCE ORDAHL	PAUL ROMAN	TIFFANY SIEDSCHLAG
SEAN JONES	DONALD LARSON	TOM MCMULLEN	JASON OSBORN	JENESSA RONEY	THERESA SIEMIENIEWSKI
CLARICE JORGENSON	IVIEN LARSON	TAMI MEIDINGER	OSHKOSH CORP	AMANDA ROOD	JOHN SILVERNAIL
JUD SUPERMARKET	ROBERT LARSON	MEMORIAL PARK	LYLE OSIER	ELIZABETH ROSE	BRAD SJOLIN
ALESHA JUDY	TYLER LARSON	COUNTRY CLUB	JUNE A OSTERBERG	JAMES ROSENTHAL	ELWOOD SKARPNESS
KAY JUND	KEVIN LEE	RACHEL METZGER	MIKE PACZKOWSKI	VICTOR ROTENBERGER	BRANDON SKJEFFE
D KAMMERER	NICHOLAS LEE	MAX MEYER	DUSTIN PARKS	ANNA ROTT	JEREMY SKOGLUND
ANN KELDER	PAULINE LEE	TIMOTHY MICHLITSCH	OWEN PARMETER	RUAN	ROBIN SKOOG
FOREST KELDER	AARON LEGATE	MIKE2 HOSPITALITY LLC	AMY PARROW	MARTHA RUDOLF	DANIELLE SLUSHER
TRAVIS KENYON	DAVID LEHR	FLOWER MILL	VERN PARROW	RUDY'S	JEANNETTE SLYKERMANN
LOUIE KETTERLING	MARVIN LEHR	BOB MILLER	AUDREY PAULING	ESTHER RUFVOLD	JEANETTE
DAVID KIEFER	DONALD LEIGH	CRYSTAL MILLER	NICHOLAS PAULSON	ANGELINA RUIZ	SMEDSHAMMER
NATALIE KIEFER	RIKKI LEINEN	DICK MILLER	PATRICK PENNINGTON	LEE RUOTSINOJA	HEATHER SMIDT
DEL L KINDELSPIRE	RACHEL LEONARD	MATT MILLER	PEPI'S PARLOR	CODY RUPP	AUSTIN SMITH
PHILLIP KING	SHELDON LEPPERT	EVA MITTLEIDER	YANILEISY PEREZ	NATHAN RUSSAK	BRAD SMITH
JAYMEE KINSER	FRANK W LEUSCHEN	JESSE MITTLEIDER	G ROBERT PERSON	TERRY RUSSELL	KRIS SMITH
CODY KINZLER	DARLINE LEVANG	GARY E MOLSTAD	SHERRI L PESEK	JORIAN RUSSIFF	MELINDA SMITH
ROGER KINZLER	DONALD LIEBING	GERARDO MONTES	SEAN PETERSEN	MARK RYBERG	SUSAN SMITH
MILDRED KIRBY	SARAH LINDEMANN	DELMAR MONTGOMERY	AMBER PETERSON	GLENN SABINASH	THOMAS SMITH
GEARALD KLEIN	ESTHER LINDGREN	R D MONTGOMERY	ANDERS PETERSON	SAGENET	KENT SORTLAND
MICHAEL KLEINGARTNER	LITCHVILLE GENERAL	RONALD MOORE	BRANDON PETERSON	TIM SALBERG	SPACENET
WALLACE KLEVEN	STORE	DARRELL MORAN	DAN PETERSON	LARSON SALES	SPACENET INC
MARGARET KLINGER	BRYCE LIVINGSTON	DUSTIN L MORGAN	DUANE PETERSON	SHEYENNE SALOON	EMMA SPEIDEL
MICHAEL J KLIPFEL	EUGENE LIVINGSTON	MOTOR VAMP	PRESTON PETERSON	DUSTIN SALZER	TIM SPITZER
VERNA KLIPFEL	ALEX LONG-WRIGHT	ENGINEERING	WILLIS H PETERSON	VAUGHN SALZER	CHARITY ST JOHN
KRISTIN KLOCKE	JIM LUKES	LOIS MURRAY	TOM PETTERSEN	WM D SALZSIEDER	DEBBRA STARLEAF
CHELSIE KLUCK	LYLEEN LUKES	JOHN NEHLICH	ALBERT PFARR	PAT SANDERS	IMAGINATION STATION
LILLIAN KNAPP	KELSEY LUND	ARNOLD NELSON	ARLENE PFARR	JACOB SANDERSON	DYLAN STEARNS
ROBERT KNIGHT	DONIVEN LYNNE	KARLA NELSON	CHARLES PODOLL	RUTH SANDERSON	KADEN STEINER
KYLE KNISS	MIKE LYONS	KENNETH ALLEN	GAIL POMPLUN	STEPHANIE SAVEY	CLETE STEINWAND
WILBUR KNOLL	RICHARD LYSNE	NELSON	SHIRLEY PONZER	HEATHER SCHAFFER	VICTOR STEINWAND
ELAINE KOBLE	MARTHA MACLEOD	LANCE NELSON	VICTOR POPA	LORETTA SCHERMAN	SHAWN STELLING
JOSEPH KOCH	KEVIN MADCKE	LARRY "DOC" NELSON	ARDY PREKKER	SAMANTHA SCHIMMING	GREG STEMEN
ANNA M KONKLER	RONALD MADDOCK	ROBERT NELSON	BRUCE PULFREY	GORDON SCHLENKER	KEVIN STENSON
VIOLA KONRAD	JESSICA MADRID	AUSTIN NICE	CAMERON QUALLEY	WALTER SCHMIT	JOSH STIBAL
VIVIAN KOSMATKA	SAMANTHA MAHIN	CALEB NILL	JUNE QUINLAN	KEVIN SCHMITZ	TIMOTHY STICKEL
ELIZABETH KOSTECKY	DENNIS MANGIN	JOSHUA NIMS	RANDY RAATZ	HAROLD SCHNABEL	STITCH AN IMAGE LLC
KELLY KRAEMER	LILLIAN MANGIN	ALICIA NITSCHKE	JOCELYN RALL	BEV SCHUDAR	WYATT STORDAHL
LEZLIE KRAEMER	RICK MARTHALLER	ALISSA NOLTE	JAIR RAMOS	NICK SCHUETZ	DYSTE'S STORE
	AMBER MARTINSON	NICKI NOONAN	LUIS RAMOS	RUTH SCHULDHEISZ	CRYSTAL STORHAUG

# OUTSTANDING CAPITAL CREDITS

## CONTINUED

JOHN STROH	NEIL WALTON
KEN STUGELMAYER	LAURIE WANG
GARY SVENSON	HELEN WATKINS
ANDY J SWEET	MATTHEW WATKINS
CHRISTINA SWONGER	DAVID WATSON
KELLY TANNER	BURNIE WEBB
LATOYA TAYLOR	MARK WEBER
JOSH TEGANTVOORT	NICHOLAS WEBER
DALE TEMPLE	ALEXANDER WEHRUNG
KATHY TEMPLIEN	JANET WEIGEL
STEVE THOMPSON	OSWALD H WEISSER
JULA THUOCH	WELLS FARGO BANK
DANIEL TIMMERSMAN	ROBERTO WHARTON
CUSTOM TIMPANI	DENNIS WHEELER
JAMES TOLLE	MILDRED WHEELER
ROY TOWNSEND	BRYON WHETSEL
IONA L TOYNE	GRANT DAVID WHITE
LARRY TOYNE	ALICE WIEDERRICH
MILTON TUNSETH	VICKI WIEK
LEONARD TUTHILL	ADAM WIELAND
KYRA TYLER	WILBUR-ELLIS COMPANY
SCOTT E UECKER	WILD ROSE FLORAL LLC
S M UERLING	HARLAN WILKE
JAKE ULBERG	MICHEAL A WILLIAM
UNCLE DEAN'S	DELLA K WILLIAMS
TAVERN LLC	WILLIE'S SERVICE
GREG URBACH	LLOYD WILLIS
TIMOTHY URBACH	WIL'S BODY SHOP &
US POSTAL SERVICE	AUTO SALVAGE
-BERLIN	RUBY J WILSON
US POSTAL SERVICE	MARVIN WITT
-RUTLAND	JON WOLD
USPS/GRANITE	REBECCA WOOD
WILLIAM VANDERVOORT	WADE WOODBURY
GRETCHEN VANN	SCOT WORREL
JULIO VAZQUEZ	ANDREW WOYTASSEK
VERIZON WIRELESS	MARJORIE WRIGHT
VESTAS AMERICAN WIND	SAM WRIGHT
WHITNEY VIGEN	TINA WURZER
LEONA VOLK	TODD WURZER
WILLARD R VOSS	JOSEPH YEBOAH
DONNA WAGNER	LUKE YOHE
MICHELLE WAHL	MARCIA YOUNG
DYLAN WALD	ZERO PLUS ENERGY
LARRY WALDEN	GROUP
LINDA WALDEN	TIMOTHY P ZIEGLER
JOSEPH WALDNER	LEROY ZIMBELMAN
RITA WALDNER	RACHEL ZIMBELMAN
JEREMY WALISER	KRISTINA ZINTER
GARY A WALSTEAD	GERARD ZLOTKOWSKI
RICHARD WALTERS	EDWIN ZUNDEL
GREG WALTON	STEPHEN ZUNDEL

## NEW LISTINGS

**Ellendale 349**  
U-Haul Co ..... 349-2457

**Forman 724**  
Laura Seelye ..... 724-4021

**Kulm 647**  
Andy Schott..... 647-2799

**LaMoure 883**  
Ernie Hoelscher .....883-5986

**Lisbon 683**  
Kathy Ellefson .....683-2033

**Oakes 742**  
The Legion Sportsbar.....742-2411

## Wi-Fi waves & BBQ rays.

Grill, chill, and connect on  
Independence Day with  
outdoor connectivity  
from DRN ReadTech.

Need help extending your  
wi-fi to the backyard? Ask  
us about our outdoor  
wi-fi options at  
344-5000.



★ H A P P Y ★

# 4th of July

★ I N D E P E N D E N C E D A Y ★

DRN ReadTech will be closed  
Friday, July 4th.

# CARE FOR COMMUNITY

## DRN Donates to Local Organizations

For over 75 years, DRN has been focused on community involvement and supporting organizations to improve the quality of life in the communities it serves. Whether it is through donating to youth activities, emergency response services or organizations that provide services and support to those with disabilities, DRN is proud to give back to area non-profit organizations.

DRN recently made a monetary donation to the Gwinner Park Board to assist in the construction of the new Gwinner Aquatic Center. Construction on the Gwinner Aquatic Center began this spring, and the facility is projected to be completed and open for summer of 2026.

1. *Janell Hauck, DRN marketing manager, presents check to Ashley Hansen and Samantha Opdahl, Gwinner Park Board.*



A donation was also recently presented to the Bison Booster Club to support the Milnor Public School in fundraising for a new scoreboard for their gymnasium. DRN's investment will help upgrade Milnor Public School's equipment and create a more appealing and memorable experience for students, families, and fans. 2. *Janell Hauck, DRN marketing manager, presents check to Dr. Chris Larson, Milnor Superintendent.*



**"As a cooperative, DRN believes in giving back and supporting the communities where we live and work. Investing in our area is an important way to invest in the future of our communities."** said DRN General Manager/CEO Kent Schimke.

Donation requests can be submitted to DRN by email [marketing@drtel.com](mailto:marketing@drtel.com) or by mail to PO Box 69, Ellendale, ND 58436.

## ANNUAL G.O.L.F. CLASSIC JULY 12 & 13



Get ready to swing across the greens this summer! At DRN ReadITech, we look forward to the 39th Annual Golf Classic on July 12 and 13. It will take place at four beautiful courses in southeast North Dakota. Locations include Grand Rapids Memorial Park Country Club, Oakes Golf Club, Lisbon Bissel Golf Course, and the Forman Golf Course.

All skills levels are welcome to join four rounds of golf in two fun days. Teams of four, three, or two are welcome. Tournament divisions and prizes include: Championship, Open, Senior, Women Prizes, the Ground Keeper Award, and the Hole-in-One Prize. The tournament includes a Saturday night steak supper at one of the four courses.

Putt your next hole with us at the 39th Annual G.O.L.F. Classic sponsored by DRN ReadITech. For more information or to register, visit [drnreaditechgolf.com](http://drnreaditechgolf.com). Stay up to date on information as well on the Facebook page, GOLF Classic by DRN READITECH.

# 75 BINGO!

Grab your daubers and come play BINGO with us in honor of our 75<sup>th</sup> Anniversary at our area fairs!

**DICKEY COUNTY FAIR  
ELLEDALE**  
Saturday, July 12 • 2 pm

**SARGENT COUNTY FAIR  
FORMAN**  
Saturday, July 26 • 4 pm

**RANSOM COUNTY FAIR  
LISBON**  
Saturday, August 23 • 2 pm

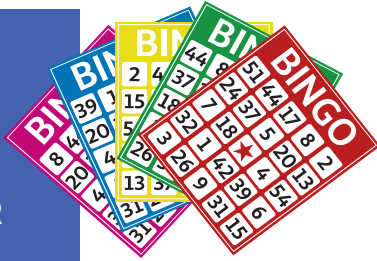

**REGULAR BINGO  
GAMES WITH PRIZES  
+ \$750 BLACKOUT  
WINNER!**

**Grab your friends, mark your calendars and get ready to shout "BINGO!" like never before.**



**YOU'RE INVITED!**

## 75<sup>TH</sup> ANNIVERSARY LUNCHEON

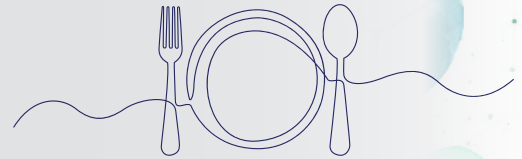

**Friday, July 25  
11 a.m. – 1 p.m.**

**DRN Headquarters • Ellendale**

Join us for an exciting luncheon as we commemorate a monumental moment in our history—the very first meeting of the visionary group that laid the foundation for Dickey Rural Telephone Cooperative on July 26, 1950.

## DRN 75<sup>TH</sup> ANNUAL MEETING SET FOR OCTOBER 16, 2025

Dickey Rural Telephone Cooperative's (DRN) 75<sup>th</sup> Annual Meeting will be on Thursday, October 16<sup>th</sup> at Ellendale Public School. A meal will be served for members from 4:30 to 5:45 p.m. The meeting will follow at 6 p.m.

Nominations by petition are due by September 27, 2025. For more information contact Janell Hauck, Marketing Manager at 344-5000.

This year the following districts and Board members are to be voted upon:



Ralph Neu  
District 7



Paul Olson  
District 8

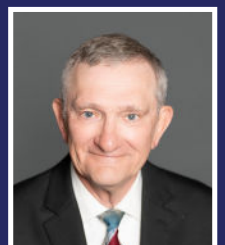

Rod Buck  
District 11



*Mark your calendar and join us for DRN's 75<sup>th</sup> Annual Meeting on Thursday, October 16<sup>th</sup> in Ellendale.*



**Connecting  
Members.**

**Empowering Lives.**

**Broadband  
Solutions.**

# 2025 SCHOLARSHIP WINNERS

DRN ReadTech is proud to support continuing education and reward the hard work of area high school graduates. The Board of Directors approved 25 scholarships in the amount of \$750 to graduates of schools within the DRN service territory, students enrolled at Southeast Region Career and Technology Center and one enrolled in business at Trinity Bible College.

"Young people are a valuable asset to our communities and we are pleased to have established a scholarship program to help with the cost of a continued education program," said Kent Schimke, CEO/General Manager. DRN has been providing scholarships for over 20 years. "As your local broadband service provider, it is our pleasure to award a \$750 scholarship to the following winners in honor of our 75<sup>th</sup> Anniversary," said Schimke.

We are proud to also announce two students in DRN's service area have been selected to receive a 2025 Foundation for Rural Service (FRS) Scholarship award. Being selected to receive an FRS scholarship was not an easy accomplishment; FRS received over 2,000 applications from across rural communities for the 50 scholarships to be awarded. Congratulations to Jacob Lyons, Lisbon, and Brianna Schmitz, Oakes, on winning a FRS scholarship.



Aidan Bertsch  
Ashley

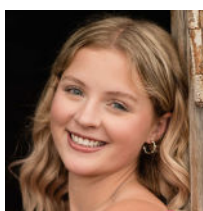

Sydney Bertsch  
Eureka, SD

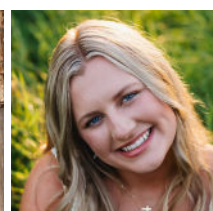

Emily Fredenburg  
Edgeley

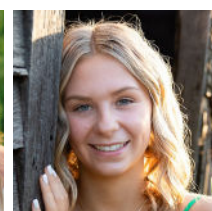

Addison Goebel  
Edgeley

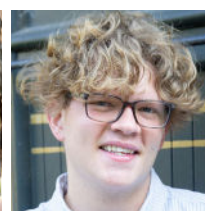

Carter Gibson  
Ellendale

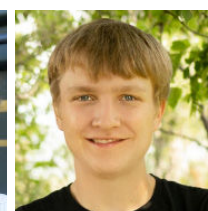

Evan Wagner  
Ellendale

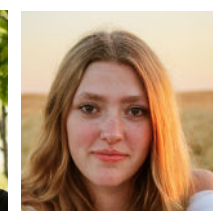

Addisen Roloff  
Kulm



Braeden Kinzler  
Kulm



Owen Lesko  
LaMoure



Nicholas Meisch  
LaMoure

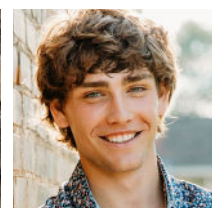

Elliot Welter  
Lisbon

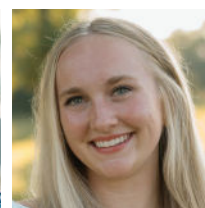

Hailey Qual  
Lisbon



Amberly Beyer  
Litchville-Marion

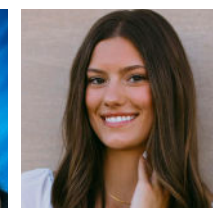

Georgia Lettenmaier  
Litchville-Marion

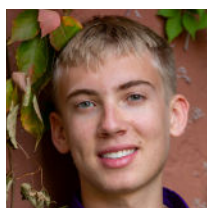

Lane Anderson  
Milnor

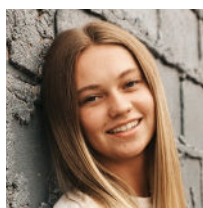

Emma Bixby  
Milnor

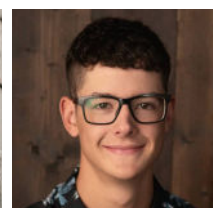

Jordan Mahrer  
North Sargent

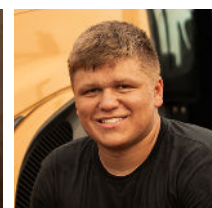

Marcus Mathias  
North Sargent

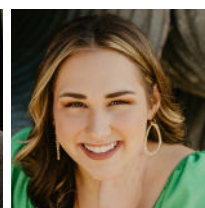

Megan Miller  
Oakes

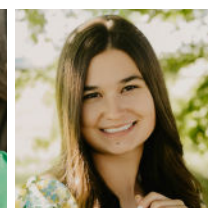

Mallory Domine  
Oakes



Kassidy Jackson  
Oakes

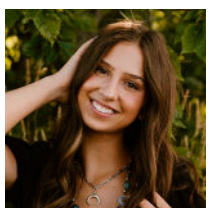

Riley Teske  
Edgeley (SRCTC)



Isaac Paradis  
Oakes (SRCTC)

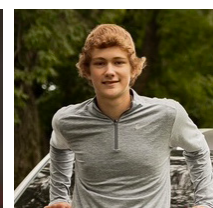

Aden Kohler  
Sargent Central  
(SRCTC)

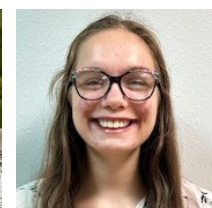

Angela Mergen  
Trinity Bible College

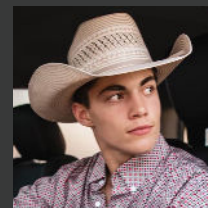

Jacob Lyons  
FRS General  
\$2,500

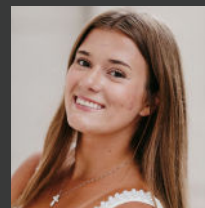

Brianna Schmitz  
FRS V+C Trust  
\$9,500



FOUNDATION FOR  
RURAL SERVICE



# A NEW WAY TO WATCH TV!



## Now Available!

The next generation of video entertainment is available to DRN ReadITech Internet subscribers! A new video experience: StreamTV is now available. DRN ReadITech StreamTV is an all-in-one app that provides over 175 channels with compatible streaming devices. With features that include Restart TV, interactive local weather radar, and What's Hot, which lets viewers see in real-time the most popular programs being watched by their friends and neighbors.

“**We are excited to bring this new way to watch TV to our customers.**

Kent Schimke  
DRN ReadITech CEO/GM



Restart TV is the biggest upgrade that comes with our new video experience. This feature allows customers to rewind to the beginning of a currently-airing program. Therefore, a subscriber can miss nearly an entire news program, movie, or sports program, and if they hit Restart right before the program ends, it will automatically go back to the beginning.

Additionally, a convenient feature included in StreamTV is the ability to search for any show. By merely typing in a name, phrase, or keyword, subscribers can find any of their favorite programs.

With DRN ReadITech StreamTV, customers have the added feature to record their favorite programs

## It's as easy as 1-2-3!

### What do I need to start StreamTV?

- 1) Fast, Reliable Internet Connection from DRN.
- 2) Streaming Device (SmartTV, Roku, Fire TV Stick, Computer or Mobile Device app).
- 3) Contact DRN at 344.5000 to activate StreamTV and download the DRN ReadITech Stream App.

using the cloud DVR service, with no additional cost or equipment. With cloud DVR, customers will not lose any in-progress recordings when there is a power outage and can watch recorded programs from any streaming device. DRN ReadITech's new video experience, StreamTV, allows flexibility to control how you watch all your video entertainment. Make the switch, call 344-5000.



**Visit [drn.coop/services/tv](http://drn.coop/services/tv) to start!**

This institution is an equal-opportunity provider and employer.



PO Box 69  
Ellendale, ND 58436

# A NEW WAY TO WATCH TV IS HERE!



**GRAB YOUR POPCORN**  
and get ready to watch all  
your favorite shows on  
**DRN ReadTech StreamTV!**  
Learn more inside.